

DVD COURSE

All You Really Need To Know About

ANATOMY, PHYSIOLOGY AND PATHOLOGY

As A Practitioner Of Natural Therapies

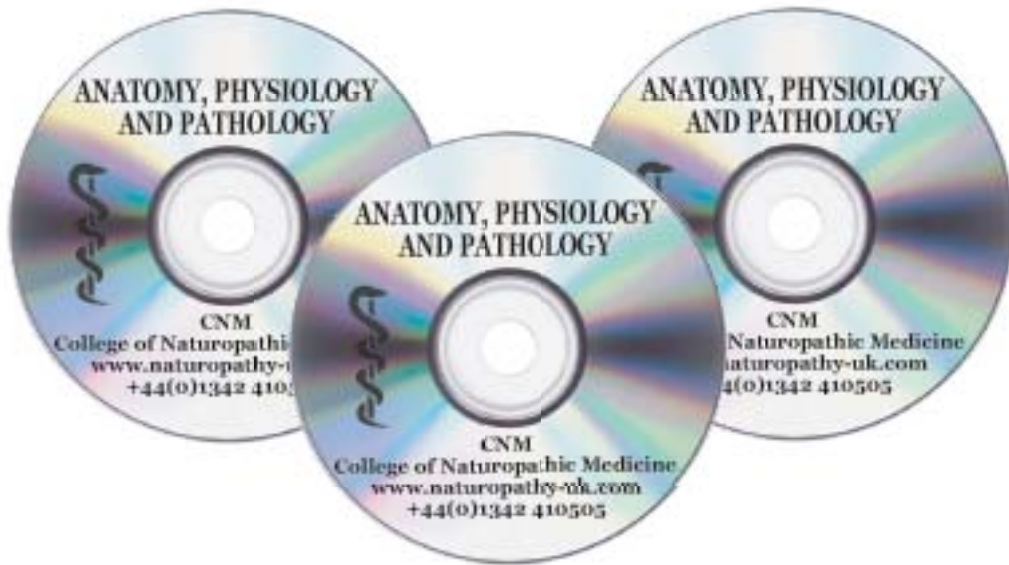

42 DVDs, 1.30hr - 2.30hr each
Includes NEW Biochemistry DVD series!

By Dr Neil Slade Ph.D.

All Practitioners, medical or not, need a thorough knowledge in Anatomy, Physiology & Pathology before treating patients or taking further studies.

It's his or her responsibility to make sure to understand a patient's symptoms and its causes and to be able to recommend the right treatment or when to refer to an expert.

Dr Neil Slade is the lecturer for the Anatomy, Physiology & Pathology Course.

He has a Ph.D. in infectious diseases from Imperial College, University of London and is registered with the British Complementary Medicine Association.



Dr Neil Slade graduated as a Homeopath with distinction and works in a London clinic.

His many articles can be found in a variety of magazines and health journals. Neil had his own "Doc Spot" for a national newspaper and can be found on television and radio discussing Homeopathic medicine.

This Anatomy, Physiology & Pathology DVD Series is geared towards students of Natural Therapies and Practitioners who want to recap their knowledge.

It gives an in-depth understanding of anatomy and the functions of the body.

Medical terms are defined in the DVDs.

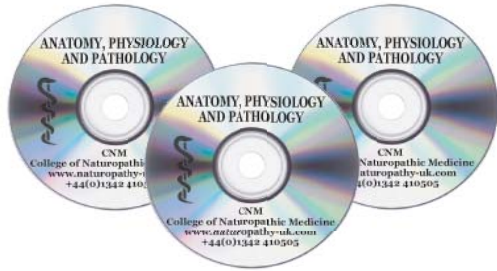

All You Really Need To Know About ANATOMY, PHYSIOLOGY AND PATHOLOGY As A Practitioner Of Natural Therapies

By Dr Neil Slade Ph.D.

No.	Title	Time	PRICES IN £'s				PRICES IN €'s				Total
			Full Price	Set	CNM Students	Set	Full Price	Set	CNM Students	Set	
1	Medical Term. - Cytology	1:55	£40.00	£75.00	£25.00	£45.00	€58.50	€109.00	€36.60	€65.00	
2	Medical Term. - Tissue & Organs	1:30	£40.00		£25.00		€58.50		€36.60		
3	The Skeletal Syst. - Anat. & Phys.	1:40	£40.00	£150.00	£25.00	£95.00	€58.50	€220.00	€36.60	€139.00	
4	The Muscular Syst. - Anat. & Phys.	1:30	£40.00		£25.00		€58.50		€36.60		
5	Path. of the Skel. & Musc. Syst. - Part I	1:30	£40.00		£25.00		€58.50		€36.60		
6	Path. of the Skel. & Musc. Syst. - Part II	1:40	£40.00		£25.00		€58.50		€36.60		
7	The Cardiovasc. Syst. - Anat. & Phys. Part I	1:55	£40.00	£115.00	£25.00	£70.00	€58.50	€168.00	€36.60	€102.00	
8	The Cardiovasc. Syst. - Anat. & Phys. Part II	1:55	£40.00		£25.00		€58.50		€36.60		
9	Path. of the Cardiovasc. Syst.	2:00	£40.00		£25.00		€58.50		€36.60		
10	The Immune System	1:40	£40.00		£25.00		€58.50		€36.60		
11	The Endocrine System	2:25	£40.00		£25.00		€58.50		€36.60		
12	The Skin	1:24	£40.00		£25.00		€58.50		€36.60		
13	The Respiratory System	1:40	£40.00		£25.00		€58.50		€36.60		
14	The Digest. Syst. - Anat. & Phys. Part I	1:35	£40.00	£150.00	£25.00	£95.00	€58.50	€220.00	€36.60	€139.00	
15	The Digest. System - Anat. & Phys. Part II	1:30	£40.00		£25.00		€58.50		€36.60		
16	Path. of the Digest. Syst. - Part I	1:52	£40.00		£25.00		€58.50		€36.60		
17	Path. of the Digest. Syst. - Part II	1:24	£40.00		£25.00		€58.50		€36.60		
18	Intro. to Nutrition - Part I	1:50	£40.00	£75.00	£25.00	£45.00	€58.50	€109.00	€36.60	€65.00	
19	Intro. to Nutrition - Part II	1:25	£40.00		£25.00		€58.50		€36.60		
20	Electrolytes & Metabolic Disorders	0:55	£40.00	£75.00	£25.00	£45.00	€58.50	€109.00	€36.60	€65.00	
21	The Urinary System	2:05	£40.00		£25.00		€58.50		€36.60		
22	Pharmacology - Part I	1:35	£40.00	£75.00	£25.00	£45.00	€58.50	€109.00	€36.60	€65.00	
23	Pharmacology - Part II	1:25	£40.00		£25.00		€58.50		€36.60		
24	Laboratory - Part I	1:20	£40.00	£75.00	£25.00	£45.00	€58.50	€109.00	€36.60	€65.00	
25	Laboratory - Part II	1:05	£40.00		£25.00		€58.50		€36.60		
26	The Reproductive Syst. - Anat. & Phys.	2:15	£40.00	£75.00	£25.00	£45.00	€58.50	€109.00	€36.60	€65.00	
27	Path. of the Reproductive System	2:15	£40.00		£25.00		€58.50		€36.60		

No.	Title	Time	PRICES IN £'s				PRICES IN €'s				Total
			Full Price	Set	CNM Students	Set	Full Price	Set	CNM Students	Set	
28	Infectious Dis. - Part I - STD, HIV & AIDS	2:05	£40.00	£115.00	£25.00	£70.00	€58.50	€168.00	€36.60	€102.00	
29	Infectious Dis. - Part II	1:45	£40.00		£25.00		€58.50		€36.60		
30	Infectious Dis. - Part III	1:30	£40.00		£25.00		€58.50		€36.60		
31	The Nervous Syst. - Anat., Phys. - Part I	1:25	£40.00	£150.00	£25.00	£95.00	€58.50	€220.00	€36.60	€139.00	
32	The Nervous Syst. - Anat., Phys. - Part II	1:10	£40.00		£25.00		€58.50		€36.60		
33	Path. of the Nervous Syst. - Part I	1:25	£40.00		£25.00		€58.50		€36.60		
34	Path. of the Nervous Syst. - Part II	1:30	£40.00		£25.00		€58.50		€36.60		
35	Oncology - Part I	1:30	£40.00	£75.00	£25.00	£45.00	€58.50	€109.00	€36.60	€65.00	
36	Oncology - Part II	1:30	£40.00		£25.00		€58.50		€36.60		
37	Sense Organs - Anat. & Phys.	1:55	£40.00	£75.00	£25.00	£45.00	€58.50	€109.00	€36.60	€65.00	
38	Path. of the Sense Organs	1:30	£40.00		£25.00		€58.50		€36.60		
39	All you really need to know about: Biochemistry - Parts I, II, III, IV	6:30	£40.00 (each)	£150.00 (each)	£25.00 (each)	£95.00 (each)	€58.50 (each)	€220.00 (each)	€36.60 (each)	€139.00 (each)	
41	The Complete Anatomy & Physiology Course		£1,390		£890.00		€2,038		€1,304		
	POSTAGE & PACKAGING		£4.99	£4.99	£4.99	£4.99	€7.50	€7.50	€7.50	€7.50	
	TOTAL										

Please indicate how you wish to pay:

Full Name: _____

Please make cheques payable to **CNM**

Address: _____

SWITCH Card No. _____

Town: _____

Credit Card No. _____

Postcode: _____

Issue No. _____ Valid from. ____/____/____ Expiry Date: ____/____/____

Email: _____

Security No. (Last 3 digits on reverse of card) _____

Mobile: _____

Signature: _____

Tel: _____

DVD's are also available for hire: £5.00/€7.50 for two weeks.
Please call +44(0)1342 410505 to order.

RETURN ADDRESS: CNM Head Office, Unit 1, Bulrushes Farm, Coombe Hill Rd, East Grinstead, West Sussex RH19 4LZ.
OR FAX YOUR ORDER TO: +44(0)1342 410909. info@naturopathy-uk.com - www.naturopathy-uk.com